

Arts, Commerce, Science and Computer Science College
Ashwi (Kd). Tal: Sangamner, Dist: Ahmednagar

Overall Report of Student Satisfaction Survey

The following is an analysis of the survey responses received for the Student Satisfaction Survey:

Maximum students feel that the teachers complete the syllabus well in time and come satisfactorily prepared to class and their communication skills are always effective. Most of the students feel the teacher's approach and attitude of teaching the topic is very good. The concepts taught are always well supplemented with added knowledge, examples and repetitions and when required. Most students agree that the institution involves the students in the quality of teaching learning process.

Most students feel that maximum number of teachers use ICT tools to enhance the teaching- learning process and the teaching-learning modules are very good. Many of the students feel that the evaluation process of the units test and assignments is always fair and there is a proper feedback system in place where the teachers always discuss with the students their performance and take regular follow-up of assigned tasks. Maximum students feel that the teachers always identify their strengths and weaknesses and encourage them to improve further.

Most of the students are of the opinion that they adequately encouraged participating in the co-curricular activities organized by the staff of the college. Maximum students feel that the teachers satisfactorily aid and help in providing a holistic development through the mentoring system and proper guidance. Maximum students are of the opinion that they are encouraged to participant in extra-curricular activities.

A large number of students agree that the college provides them with a platform to grow while learning. Maximum students feel that their learning is moderately enhanced by the use of student-centric approaches and that they are usually made aware of the competencies required and the learning outcomes of a particular program that they are completing. Most of the students feel that the teachers make effort in inculcating skills and try to make them job ready globally.

Analysis Report of Student Satisfaction Survey

Students Satisfaction Survey (SSS) was conducted among the students of the college through online mode (Google form). The questionnaire has been framed based on multiple aspects of the college that can help the management to streamline services. The result of this survey is based on the response of **206 students**. The responses given by the students for the questionnaire provided to the students are given below.

1. How much of the syllabus was covered in the class?

Response	85 to 100%	70 to 84%	55 to 69%	<54%
No. of Students	169	31	06	00
In %	82.03	15.04	2.93	00

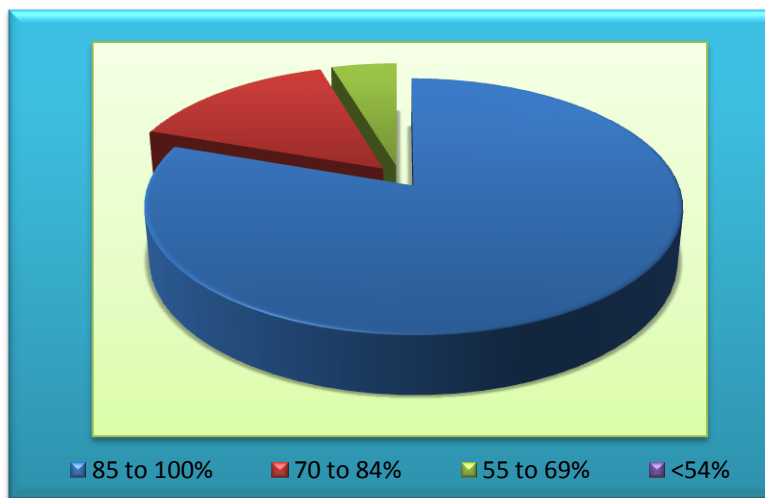

2. How well did the teachers prepare for the classes?

Response	Thoroughly	Satisfactorily	Poorly	Indifferently
No. of Students	151	55	00	00
In %	73.30	26.70	00	00

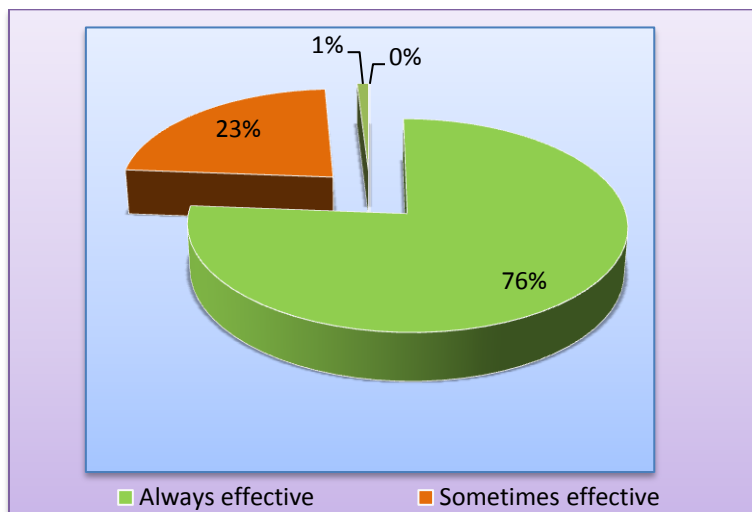

3. How well were the teachers able to communicate?

Response	Always effective	Sometimes effective	Just satisfactorily	Generally ineffective
No. of Students	157	47	02	00
In %	76.21	22.81	0.98	

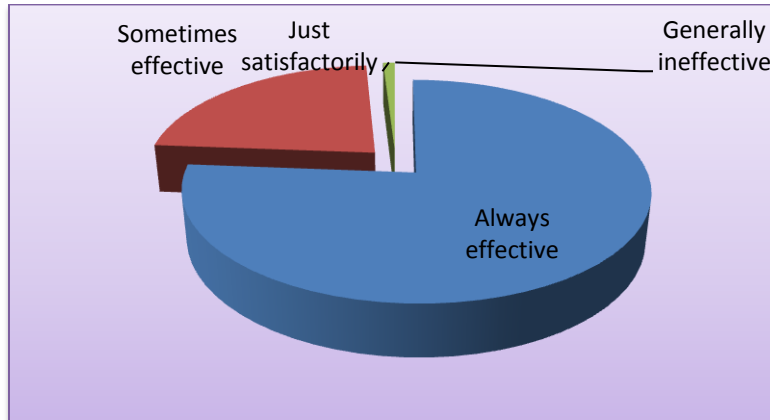

4. The teacher's approach to teaching can best be described as

Response	Excellent	Very good	Good	Fair
No. of Students	147	39	20	00
In %	71.36	18.93	9.71	00

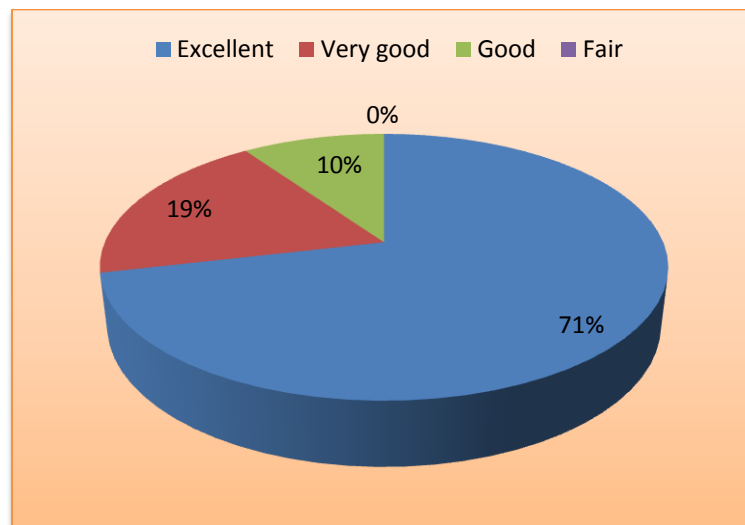

5. Fairness of the internal evaluation process by the teachers.

Response	Always fair	Usually fair	Sometimes unfair	Usually
No. of Students	177	29	00	00
In %	85.92	14.08	00	00

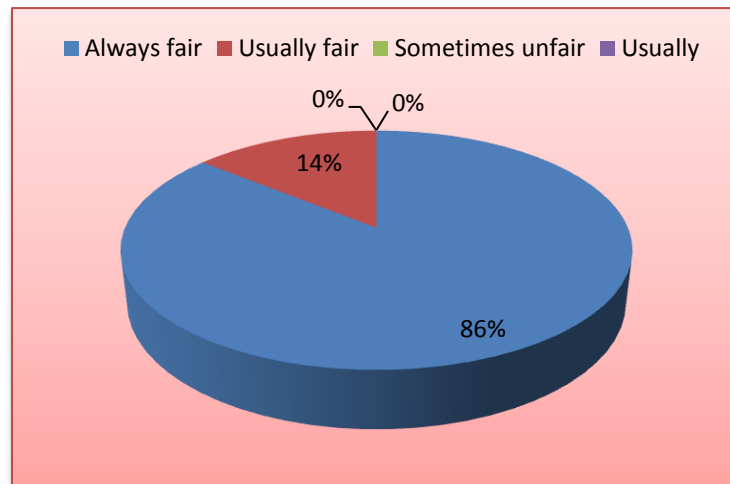

6. Was your performance in assignments discussed with you?

Response	Every time	Usually	Occasionally/ Sometimes	Rarely
No. of Students	173	30	03	00
In %	83.99	14.56	1.45	00

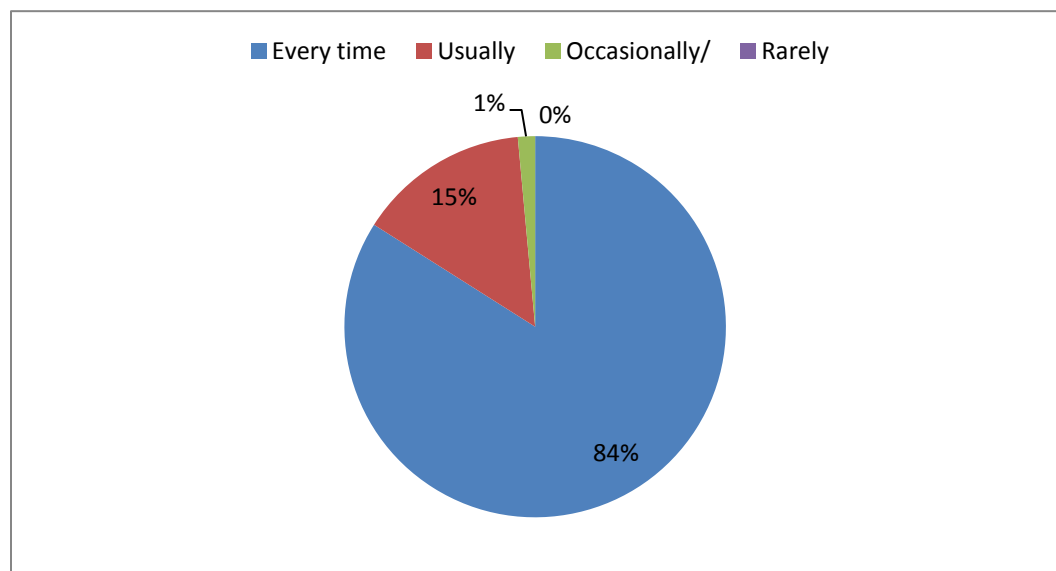

7. The institute takes active interest in promoting internship, student exchange, field visit opportunities for students.

Response	Regularly	Often	Sometimes	Rarely
No. of Students	159	39	08	00
In %	77.18	18.93	3.89	00

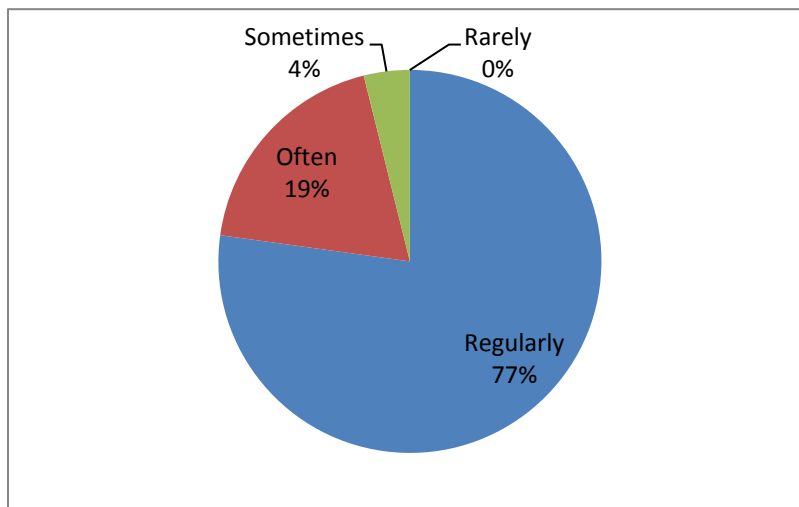

8. The teaching and mentoring process in your institution facilitates you in cognitive, social and emotional growth.

Response	Significantly	Very well	Moderately	Marginally
No. of Students	172	34	00	00
In %	83.49	16.51	00	00

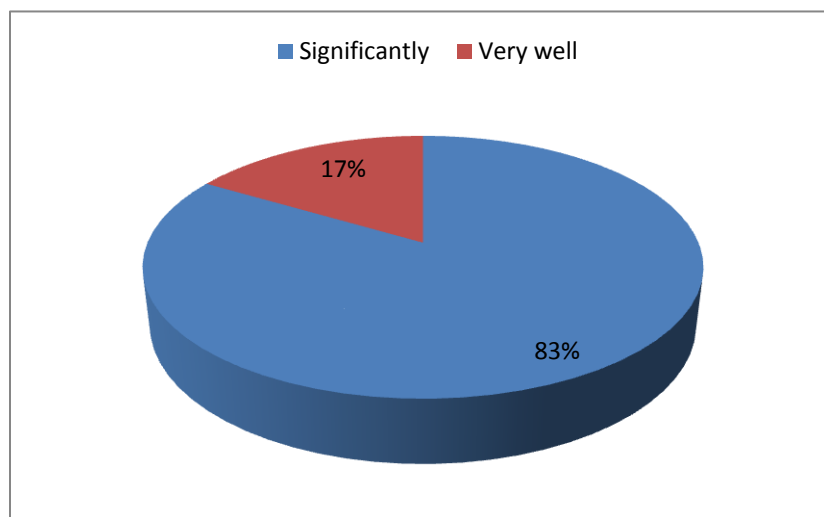

9. The institution provides multiple opportunities to learn and grow.

Response	Strongly agree	Agree	Neutral	Disagree
No. of Students	167	35	04	00
In %	81.07	16.99	1.94	00

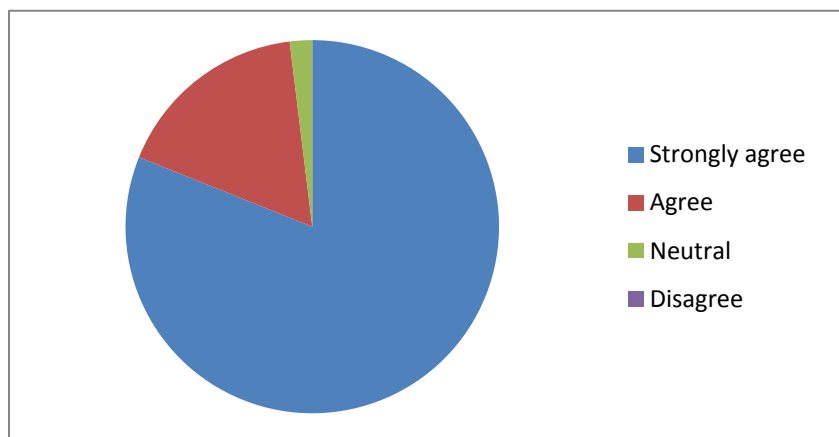

10. Teachers inform you about your expected competencies, course outcomes and programme outcomes.

Response	Every time	Usually	Occasionally/ Sometimes	Rarely
No. of Students	134	64	07	01
In %	65.05	31.06	3.40	0.49

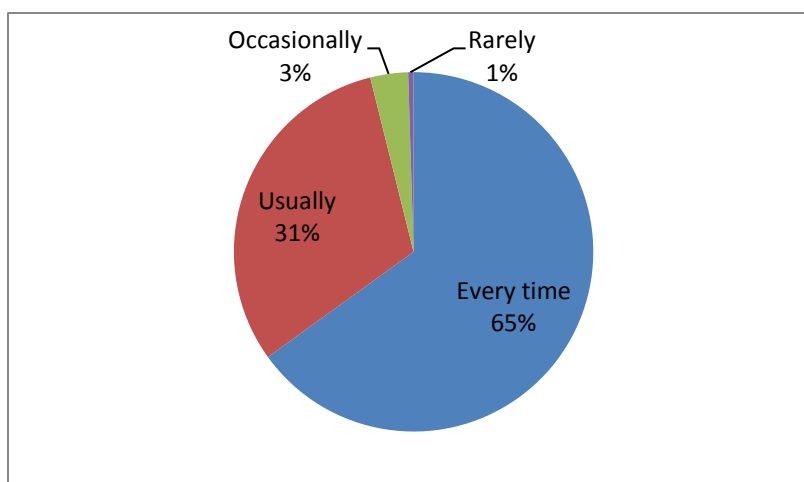

11. Your mentor does a necessary follow-up with an assigned task to you.

Response	Every time	Usually	Occasionally/ Sometimes	Rarely
No. of Students	166	36	04	00
In %	80.59	17.47	1.94	00

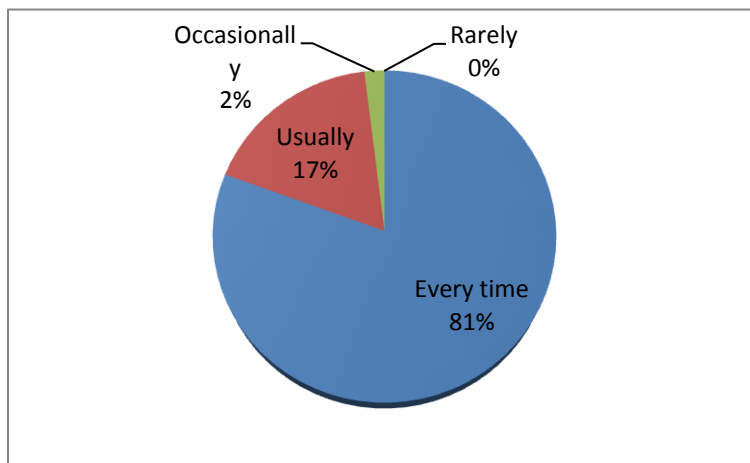

12. The teachers illustrate the concepts through examples and applications.

Response	Every time	Usually	Occasionally/ Sometimes	Rarely
No. of Students	163	36	07	00
In %	79.13	17.47	3.40	00

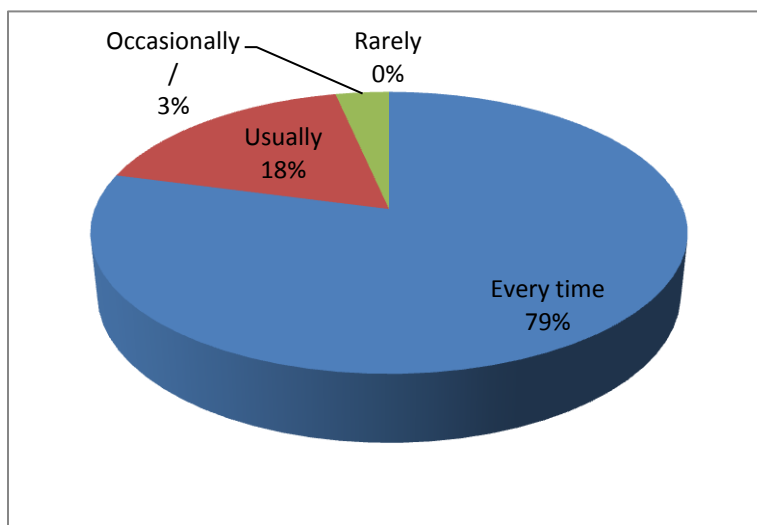

13. The teachers identify your strengths and encourage you with providing right level of challenges.

Response	Fully	Reasonably	Partially	Slightly
No. of Students	161	37	09	00
In %	78.15	17.96	4.36	00

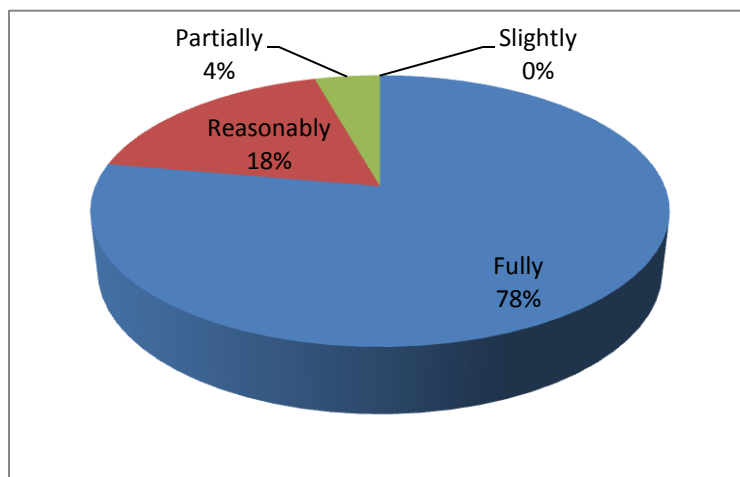

14. Teachers are able to identify your weaknesses and help you to overcome them.4 – Every time

Response	Every time	Usually	Occasionally/ Sometimes	Rarely
No. of Students	163	35	08	00
In %	79.13	16.99	3.88	00

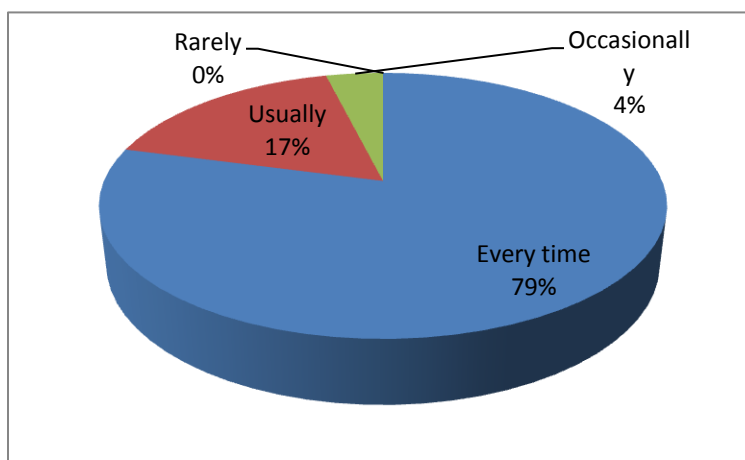

15. The institution makes effort to engage students in the monitoring, review and continuous quality improvement of the teaching learning process.

Response	Strongly agree	Agree	Neutral	Disagree
No. of Students	165	29	12	00
In %	80.10	14.07	5.83	00

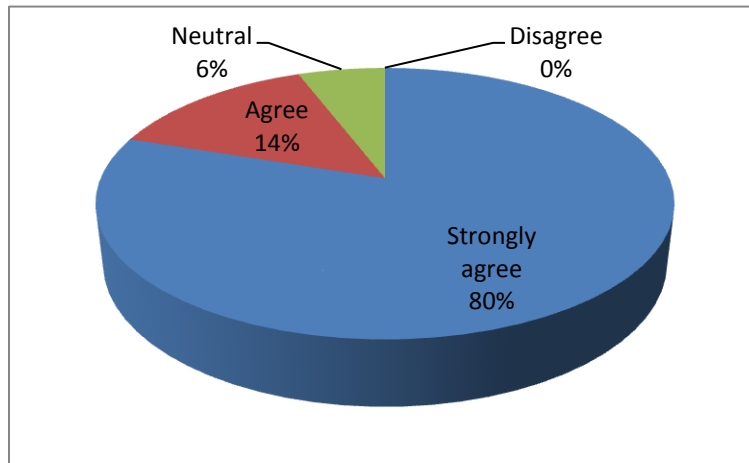

16. The institute/ teachers use student centric methods, such as experiential learning, participative learning and problem solving methodologies for enhancing learning experiences.

Response	To a great extent	Moderate	Some what	Very little
No. of Students	158	38	10	00
In %	76.69	18.45	4.86	00

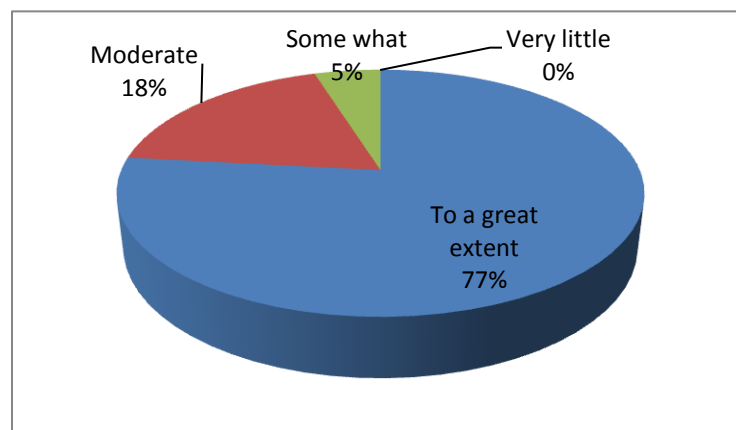

17. Teachers encourage you to participate in extracurricular activities. 4 – Strongly agree

Response	Strongly agree	Agree	Neutral	Disagree
No. of Students	160	43	03	00
In %	77.67	20.88	1.45	00

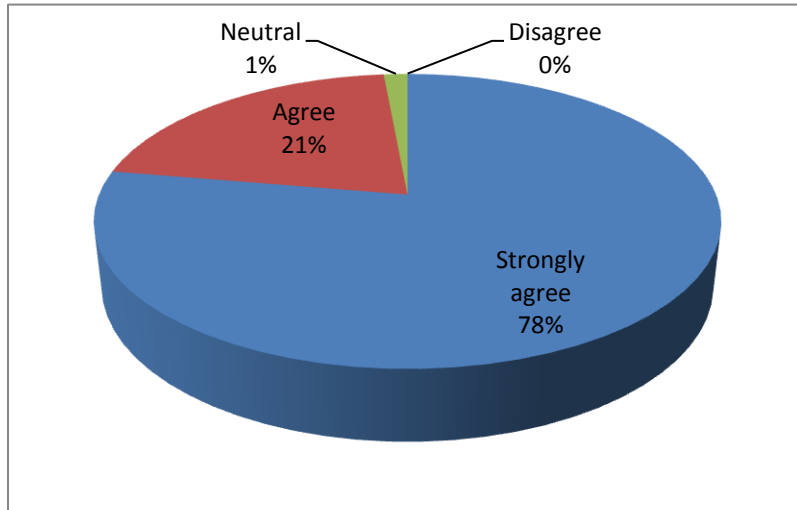

18. Efforts are made by the institute/ teachers to inculcate soft skills, life skills and employability skills to make you ready for the world of work.

Response	To a great extent	Moderate	Some what	Very little
No. of Students	163	32	11	00
In %	79.12	15.54	5.34	00

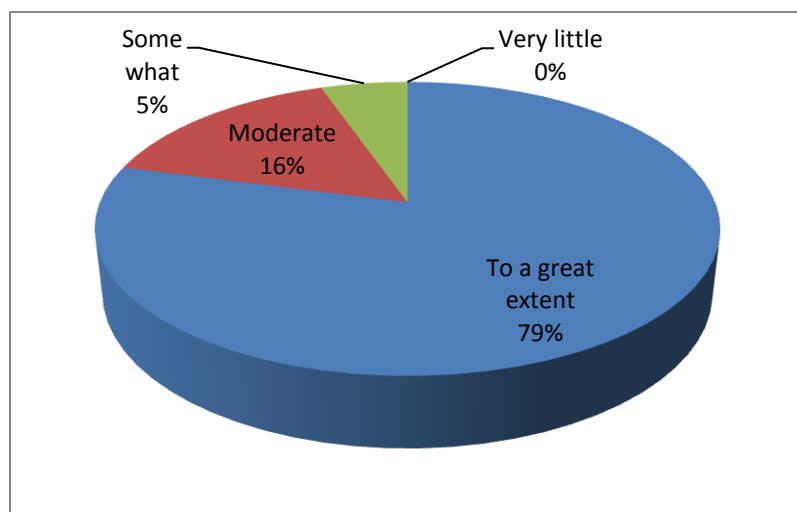

19. What percentage of teachers use ICT tools such as LCD projector, Multimedia, etc. while teaching.

Response	Above 90%	70 – 89%	50 – 69%	below 49%
No. of Students	177	29	00	00
In %	85.92	14.08	00	00

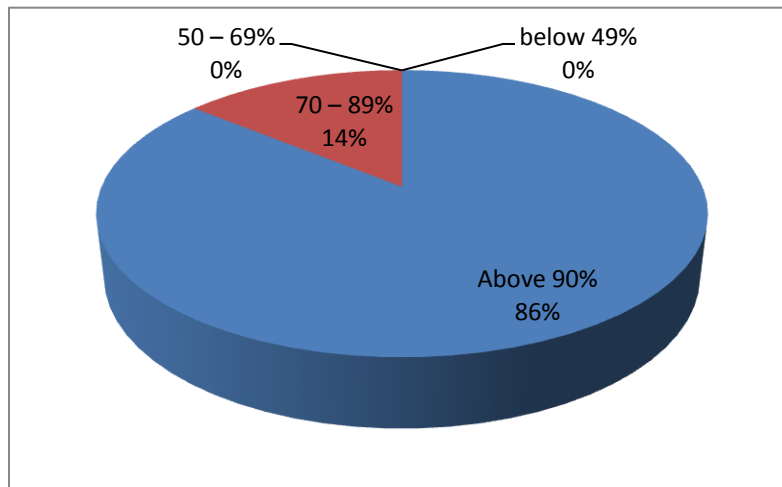

20. The overall quality of teaching-learning process in your institute is very good.

Response	Strongly agree	Agree	Neutral	Disagree
No. of Students	147	56	03	00
In %	71.35	27.19	01.46	00

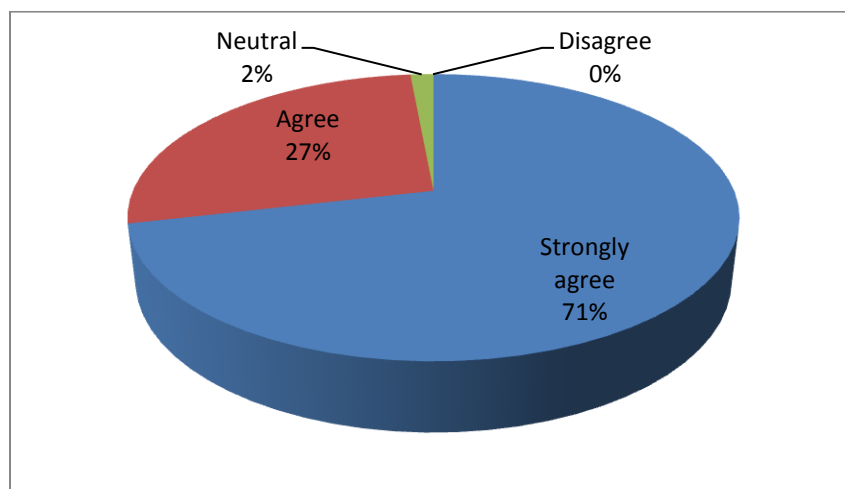

Some of the suggestions made by students

1. We want to change our blackboard we have lots of difficulty in note down
2. Need more collection of books in library and more specialized teachers in the department.
3. Motivation for bright students to make them score more



Dable
for Principal
Pravara Rural Education Society's
Arts, Commerce, Science & Computer
Science College, Ashvi Kd.
Tal. Sangamner, Dist. A. Nagar, Pin- 413738